17
Cumpleaños feliz
Andante

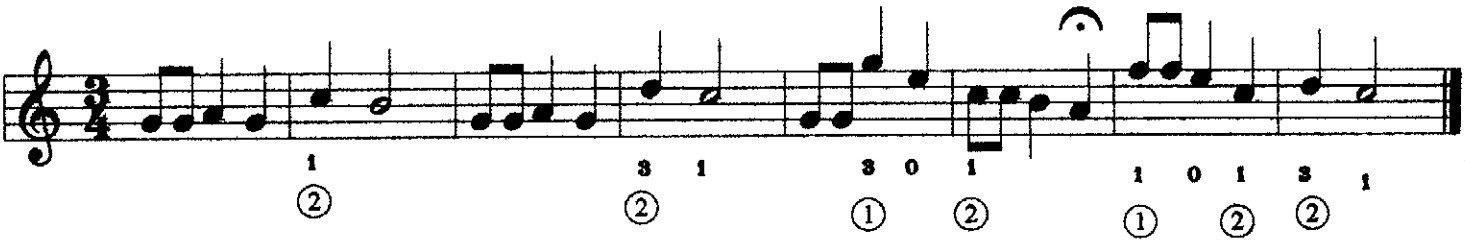

18
Planta las Habas
Andantino

Italia

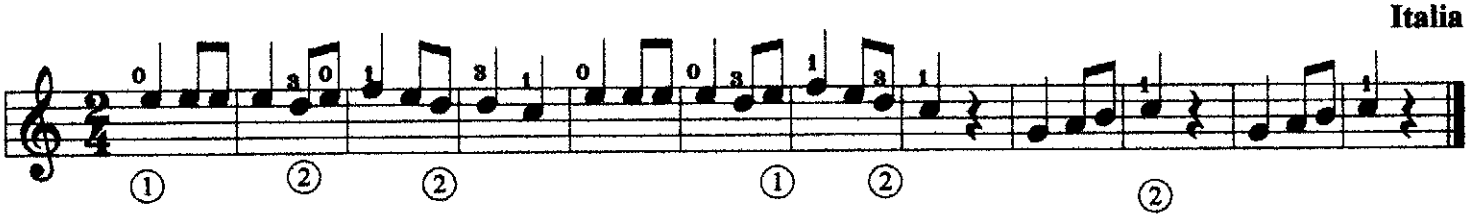

19
Baguala
Lento
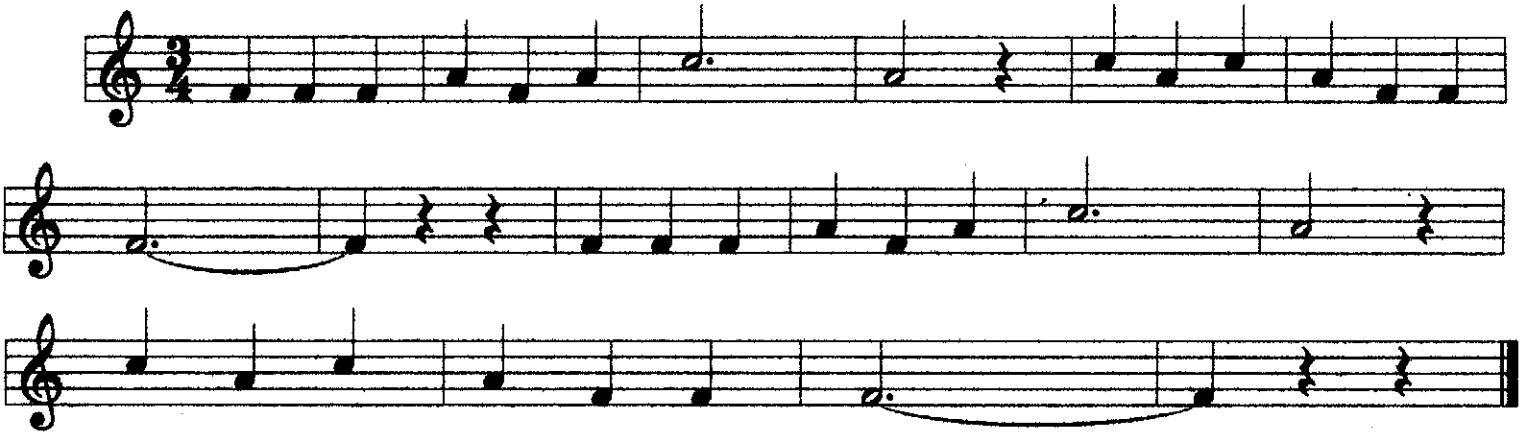
Morenita soy señores. Morena de Tucumán.
Asi moreno es el trigo. Pero blanco sale el pan.