El Pequeño Colegial

GASCON
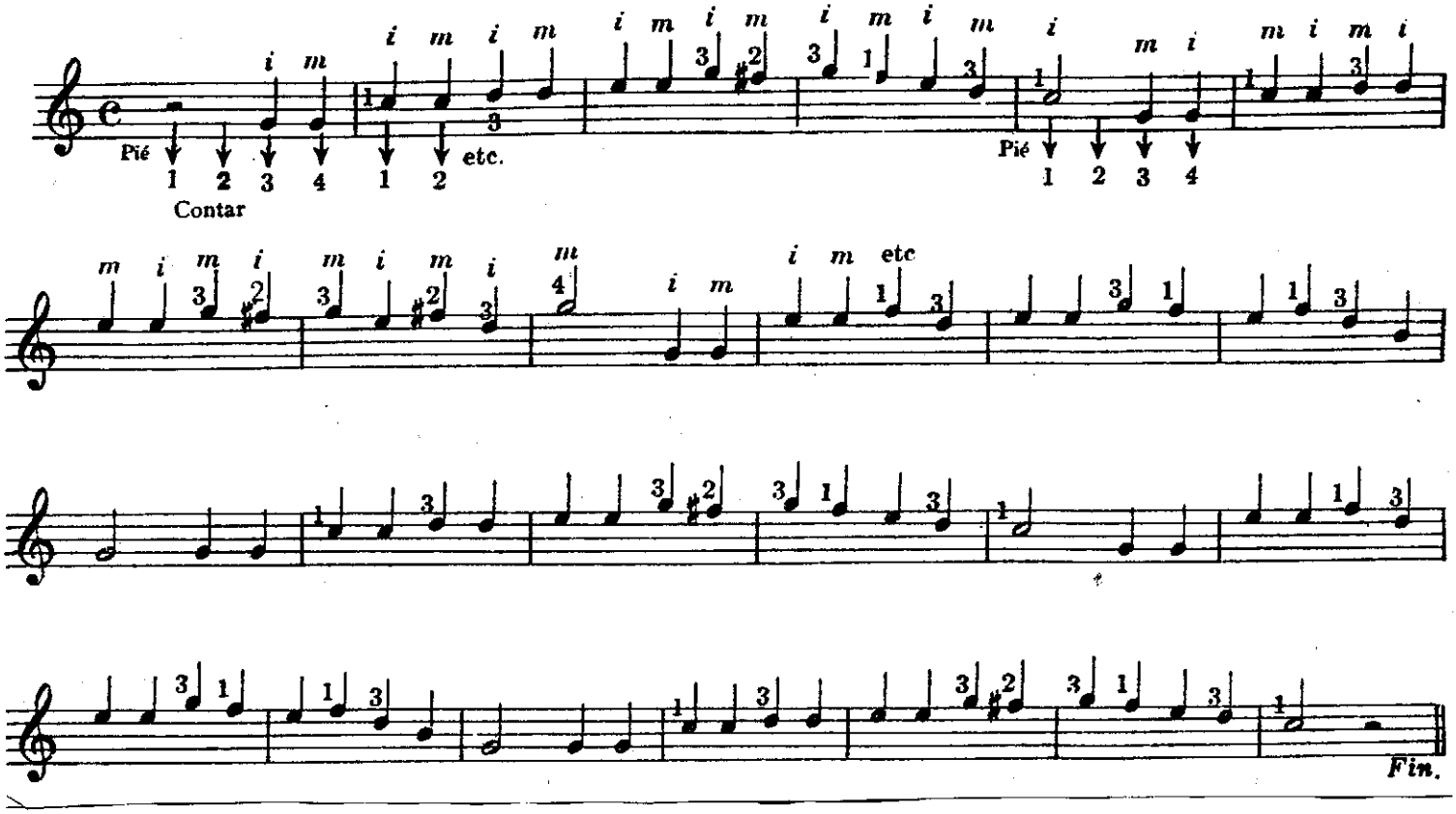
CANCION